

**SITE CUM GROUND FLOOR PLAN**

Planing Permit No. 325/2001  
**APPROVED**  
 SUBJECT TO THE CONDITIONS IN THIS OFFICE LETTER.  
 Date: 15/2/2001  
 FOR MEMBER SECRETARY  
 CHENNAI METROPOLITAN  
 DEVELOPMENT AUTHORITY  
 CHENNAI-600 008.

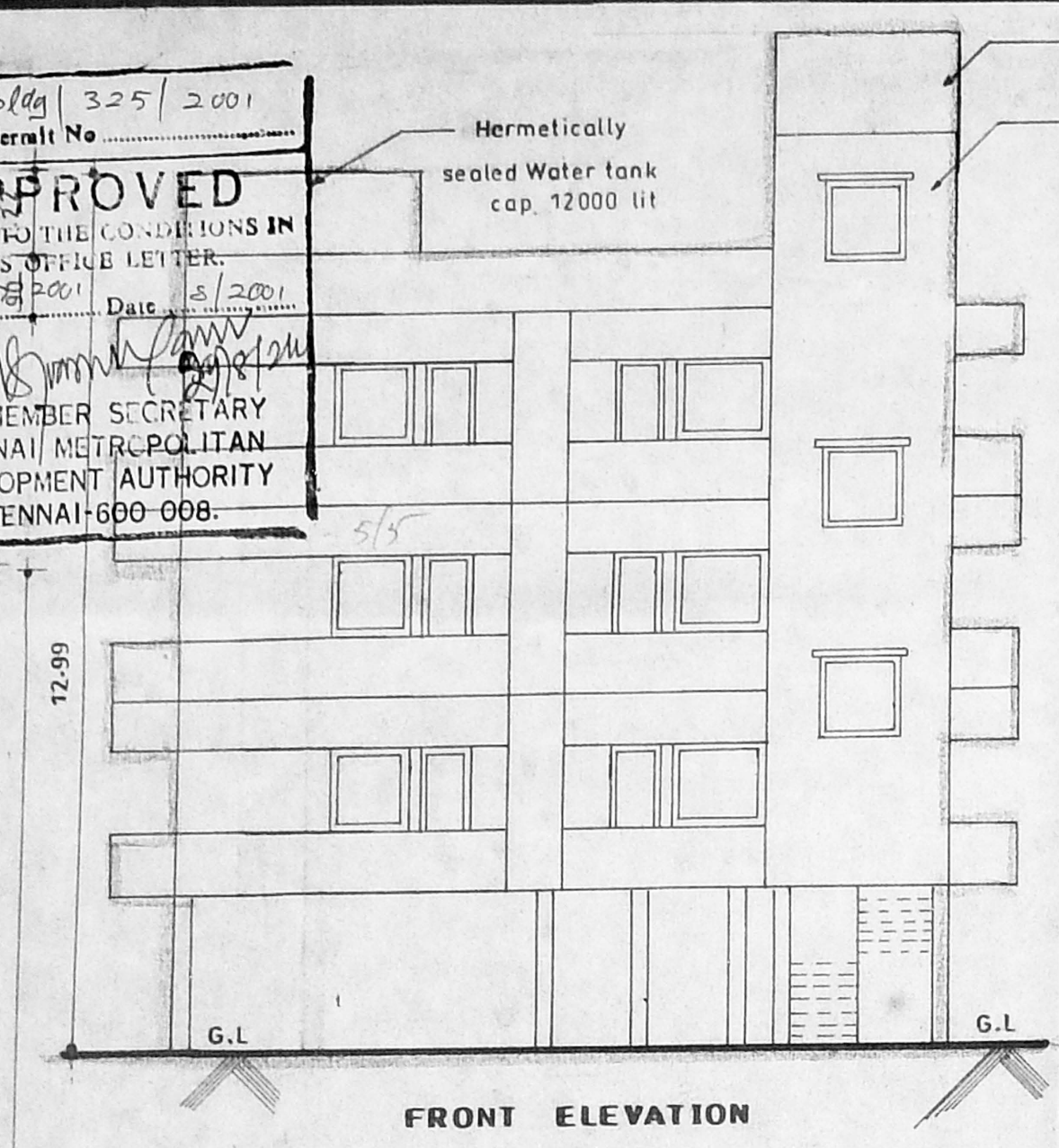

**FRONT ELEVATION**

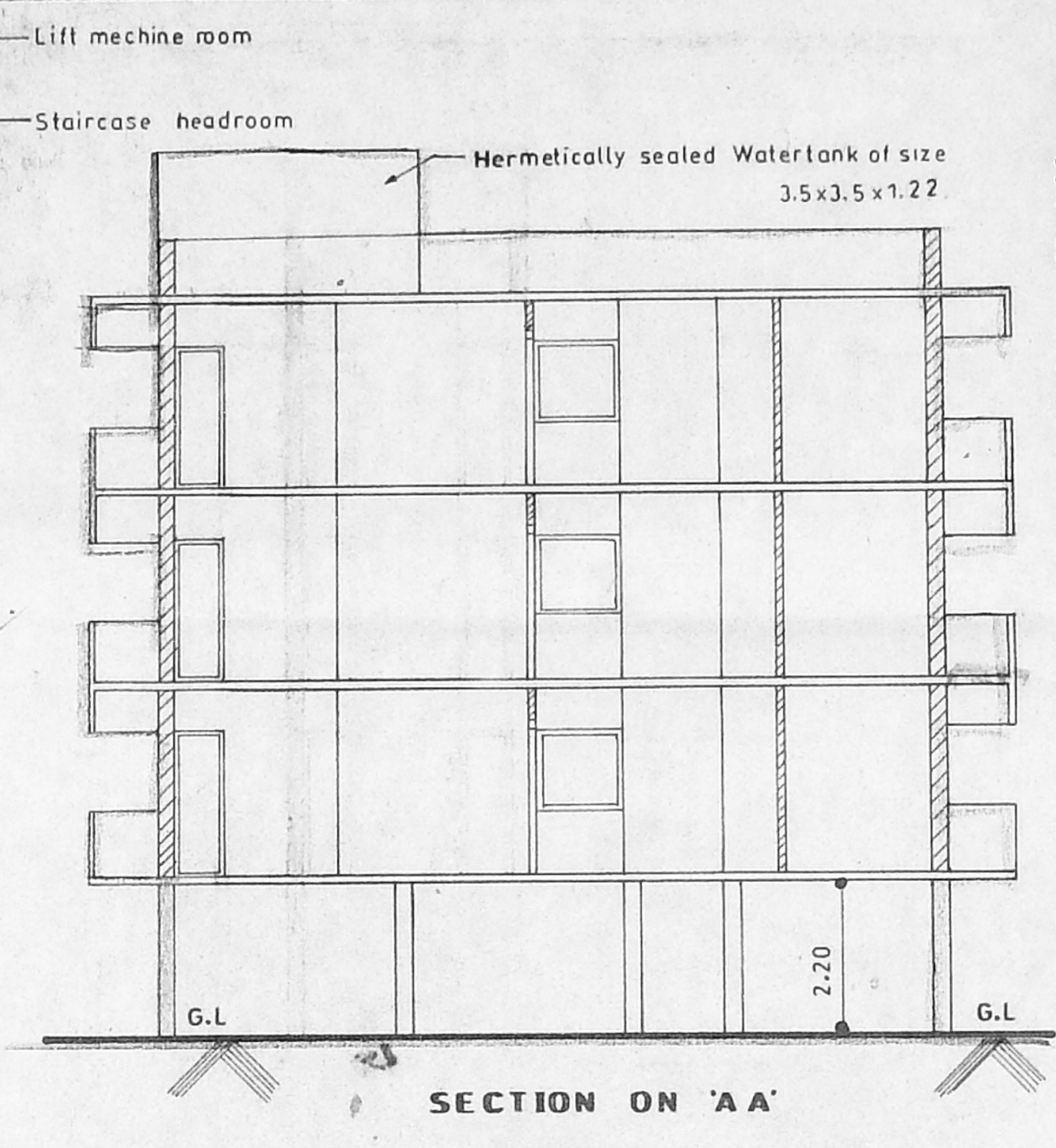

**SECTION ON 'AA'**

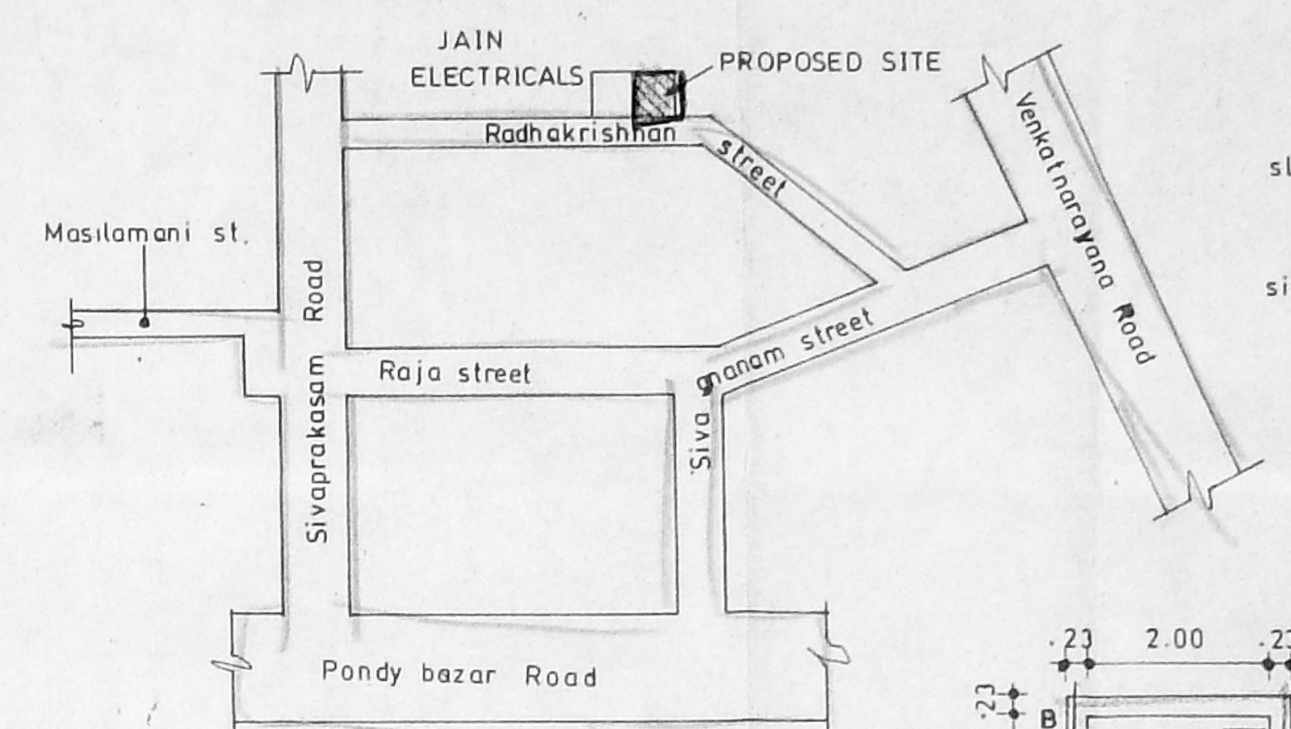

**KEY PLAN (NOT TO SCALE)**

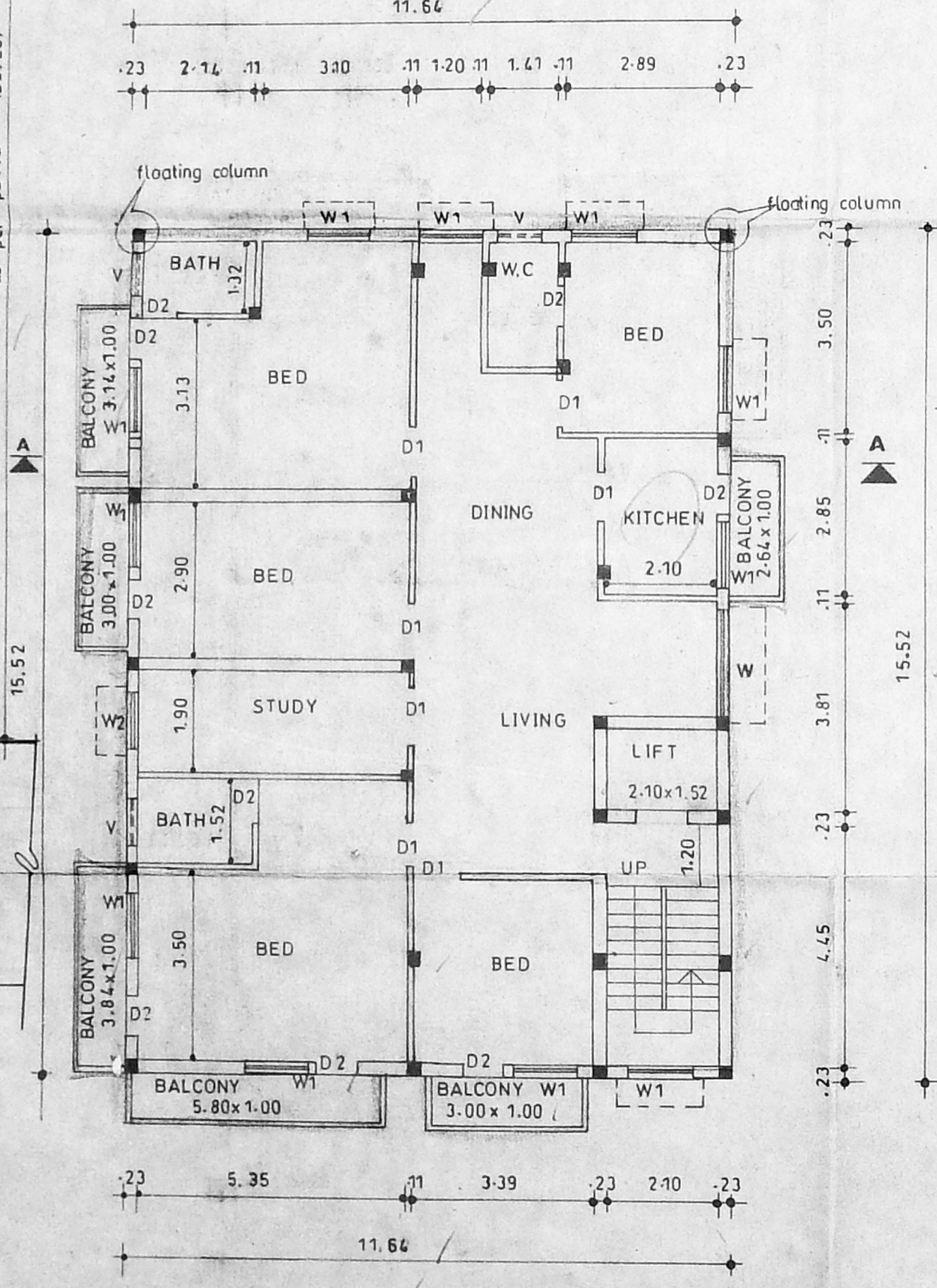

**FIRST & SECOND FLOOR PLAN**

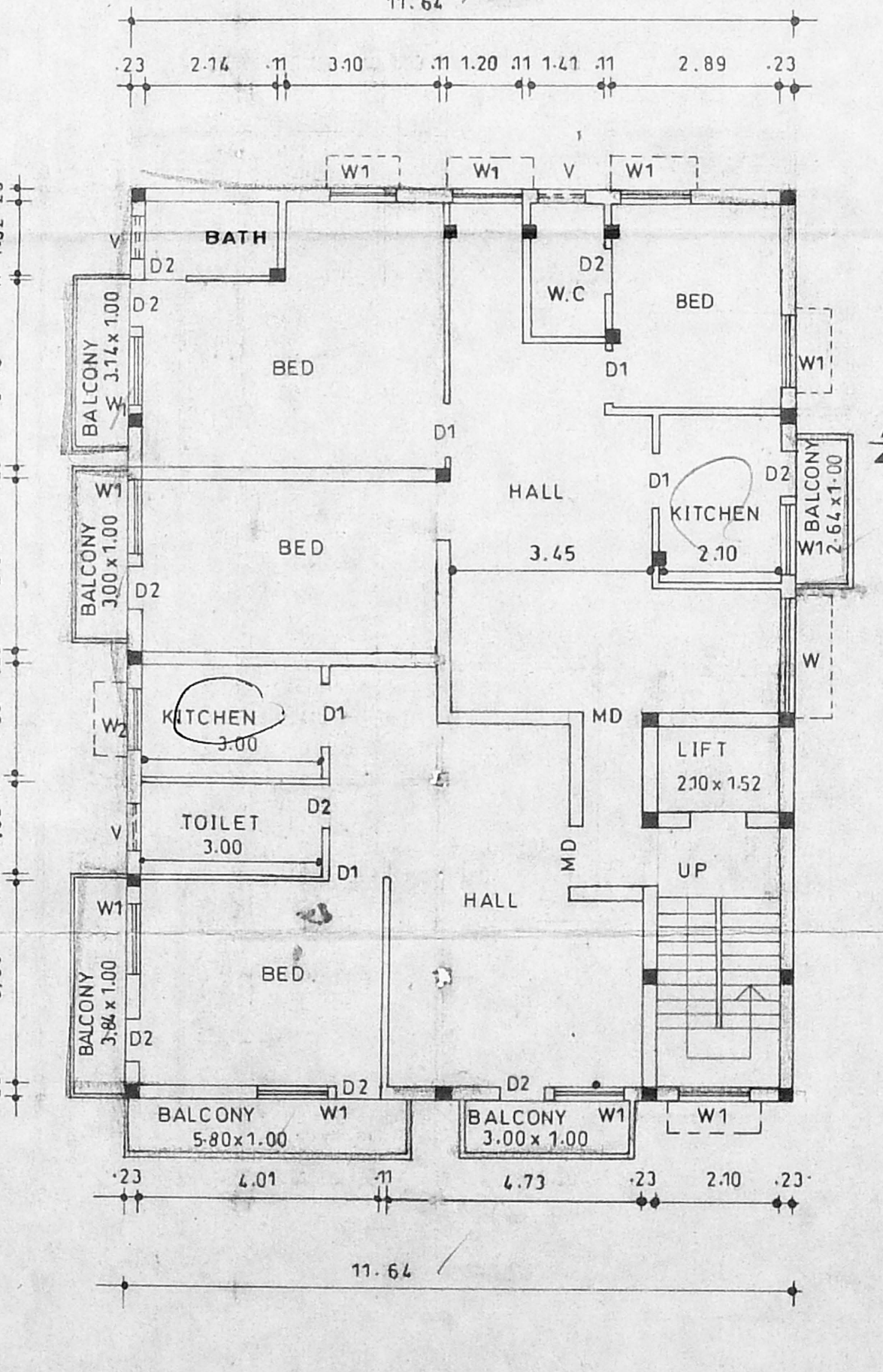

**THIRD FLOOR PLAN**

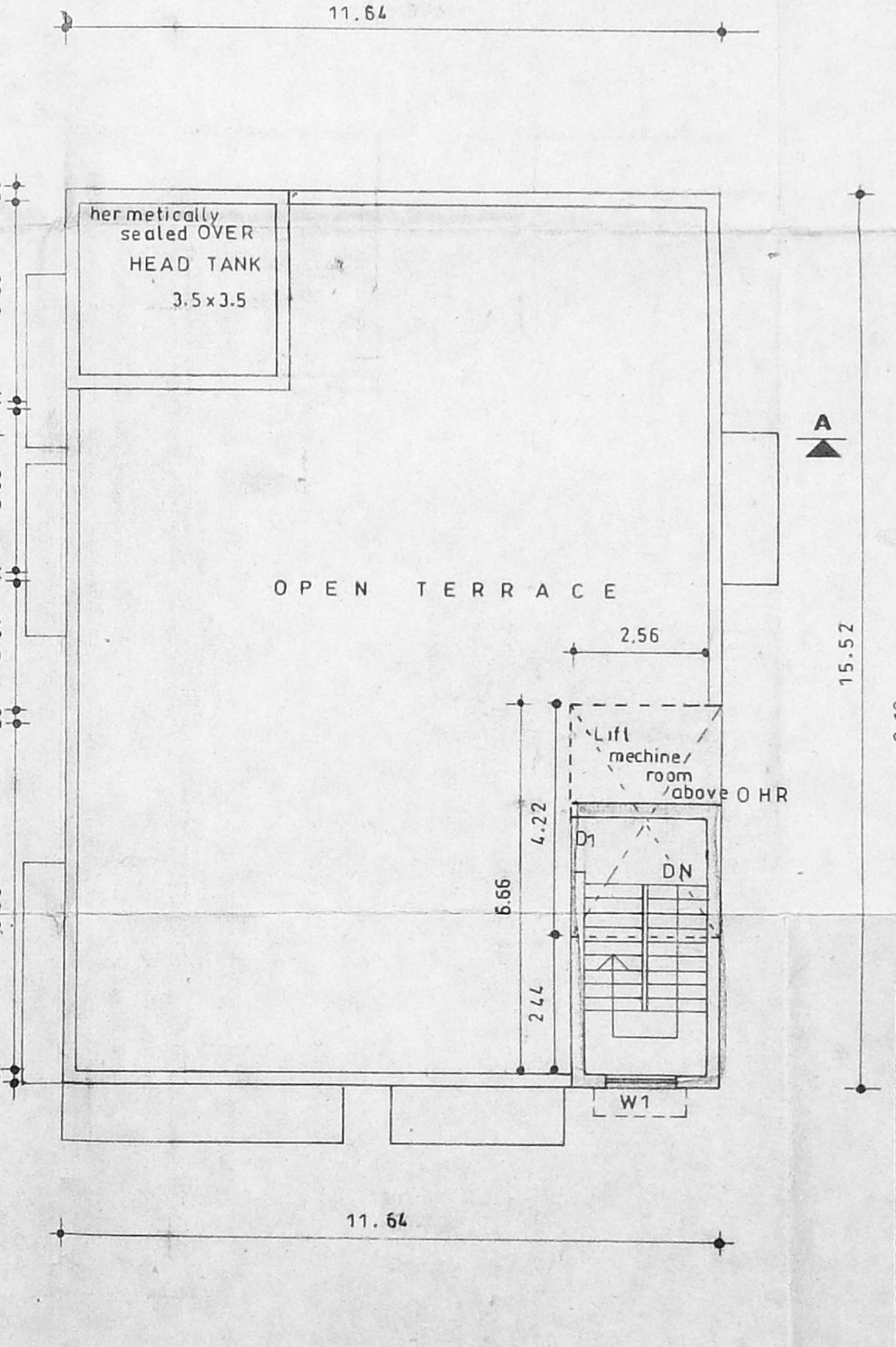

**TERRACE FLOOR PLAN**

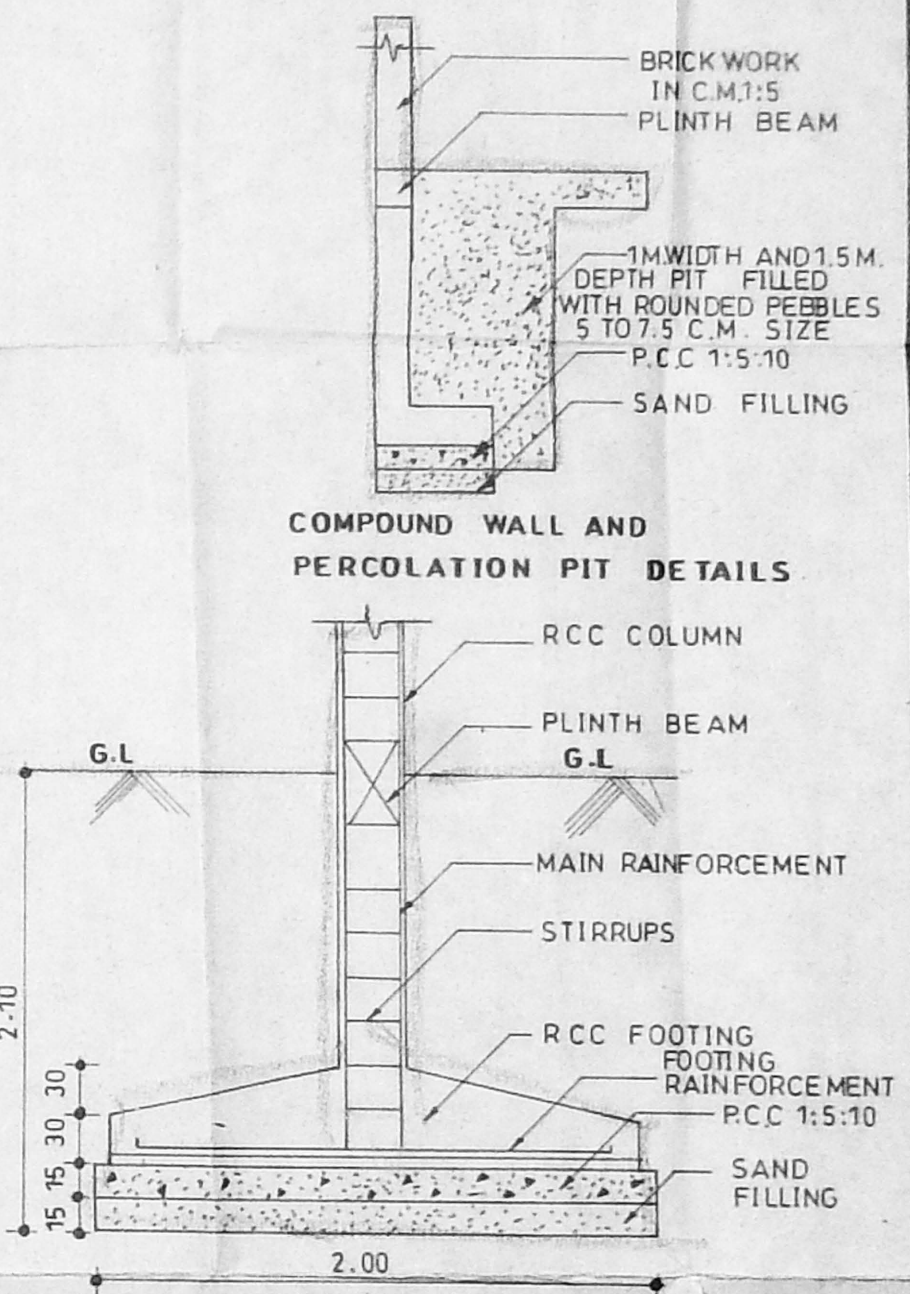

**FOUNDATION DETAILS**

- SPECIFICATIONS:-**
1. RCC Footing & Column in concrete 1:2:4
  2. Super structure: Brick work set in cm. 1:5
  3. RCC 1:2:4 for lintels, beams & slabs.
  4. P.C.C 1:4:8 for floor leveling course
  5. P.C.C 1:5:10 in basement for foundation
  6. Joinery with T.W flush doors & T.W glazed windows & ventilators
  7. 3 Coats of cement paints to in side & out side walls
  8. 2 Coats of Enamel paints over one coat of primer For joinery, Grill work etc.
  9. Weathering course over roof slab J'tk with brick jelly Lime concrete and one layer of pressed tiles antop.

**AREA STATEMENT**

Plot Extent as per Site	421.00 sqm
Plot Extent as per Docu.	424.00 sqm
Plot Extent as per T.S.R.	424.00 sqm
PRO. STILL FLR. BUILT UP AREA	17.05 "
PRO. FIRST FLR. BUILT UP AREA	202.07 "
PRO. SECOND FLR. BUILT UP AREA	202.07 "
PRO. THIRD FLR. BUILT UP AREA	202.07 "
PRO. TOTAL BUILT UP AREA	623.26 "
	1.48

**SCHEDULE OF JOINERY**

MD MAIN DOOR	1.00 x 2.10
D1 DOOR	0.90 x 2.10
D2 "	0.76 x 2.10
W WINDOW	1.83 x 1.22
W1 "	1.22 x 1.22
W2 "	1.10 x 1.22
V VENTILATOR	0.80 x 0.60

**COLOUR INDEX**

PROPOSED	[Color swatch]
ROAD	[Color swatch]
BOUNDARY	[Color swatch]

Date: 11.6.2001 Scale: 1:100  
 Drawn: R.M.rk All Measurements are in Metres.

**Plan showing the Proposed Construction of Residential Building at Old Door no.23, New Door no.7, Radhakrishnan st. TS no.6266/3, Block no.137, T.nagar. Chennai.600 017.**

K. SELVAPRIYA M.E., C.Eng (I) A.I.V.,  
 Consulting Engineer, Chartered Engineer  
 Approved & Licensed Surveyor,  
 Class No. 78 2001-2002  
 Chennai.  
 10, Club Road,  
 Chennai-600 030.  
 Ph. 647615

**OWNER / POWER AGENT**  
 N. P. Kamalshy  
 N. K. Mulu  
 N. R. Vasanth Kumar  
 N. R. Rajewar  
 S. L. Subramanian  
 Jayashree Subramanian